Этюд
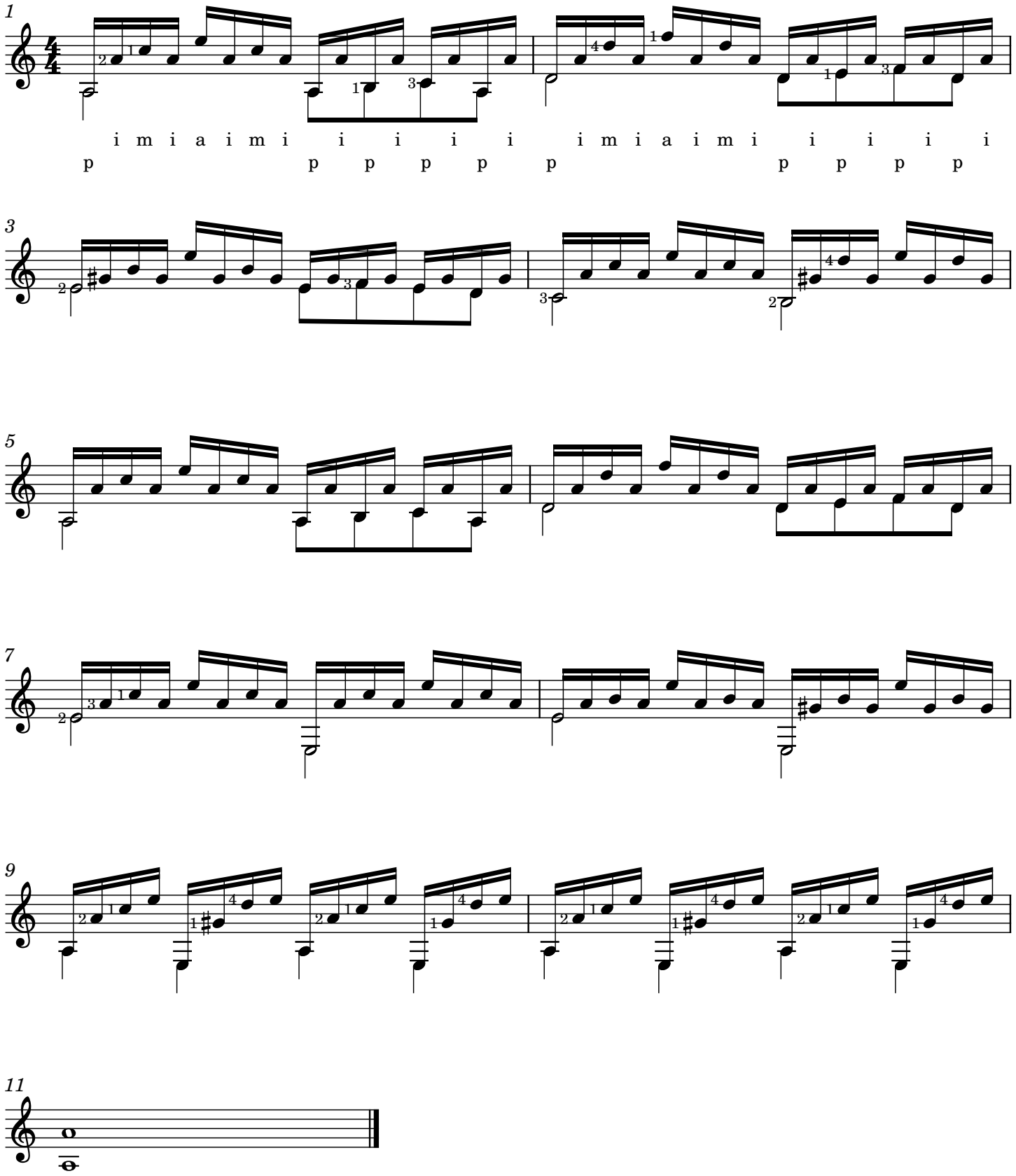
М. Джулиани